

**Handhole**

Date: 02/27/2023

Type: Electric Comm FAA Honeywell

Infield: E9

Water: Yes No

Structure Number: MH-ES9-1 A/L

Notes: Hinges to west

Designation: \_\_\_\_\_



89.5"

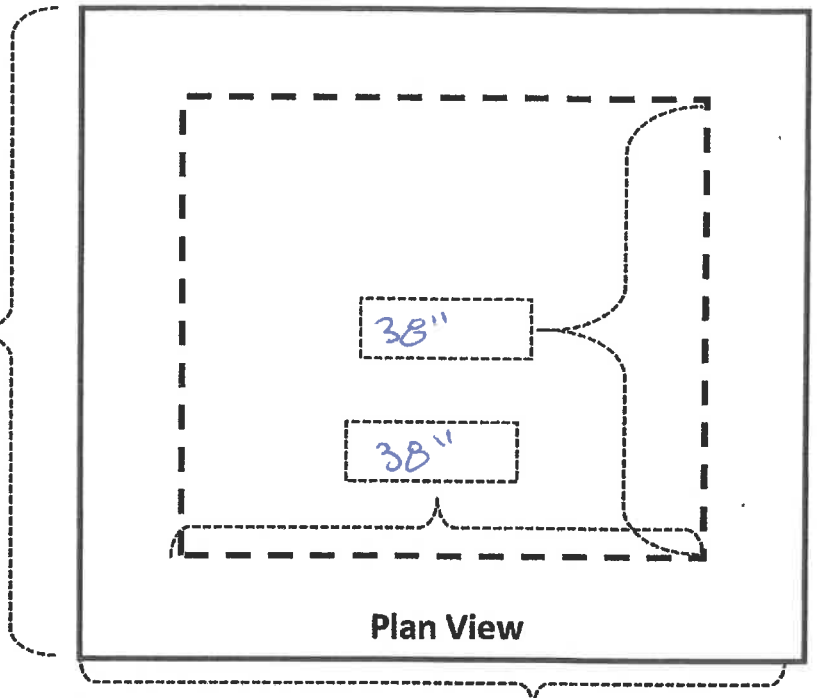

Plan View

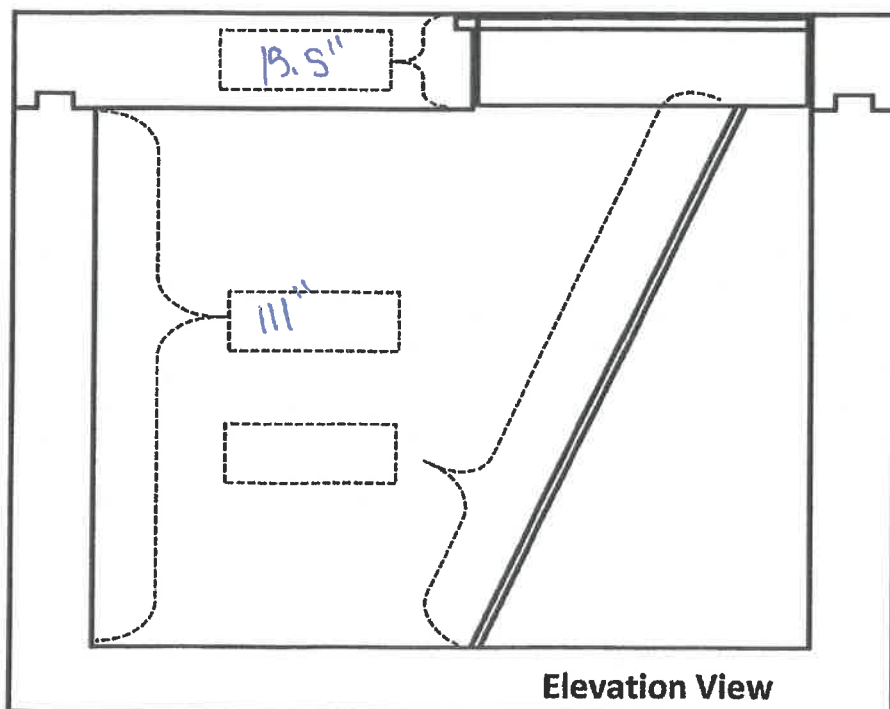

Elevation View

112"

13"

± 3'  
\*distance to equipment

# Handhole

Date: 02/27/2023

Type: Electric Comm FAA Honeywell

Infield: ES 10

Water: Yes No

Structure Number: MH-ES 10-2 AL

Notes: Hinges to North

Designation: \_\_\_\_\_

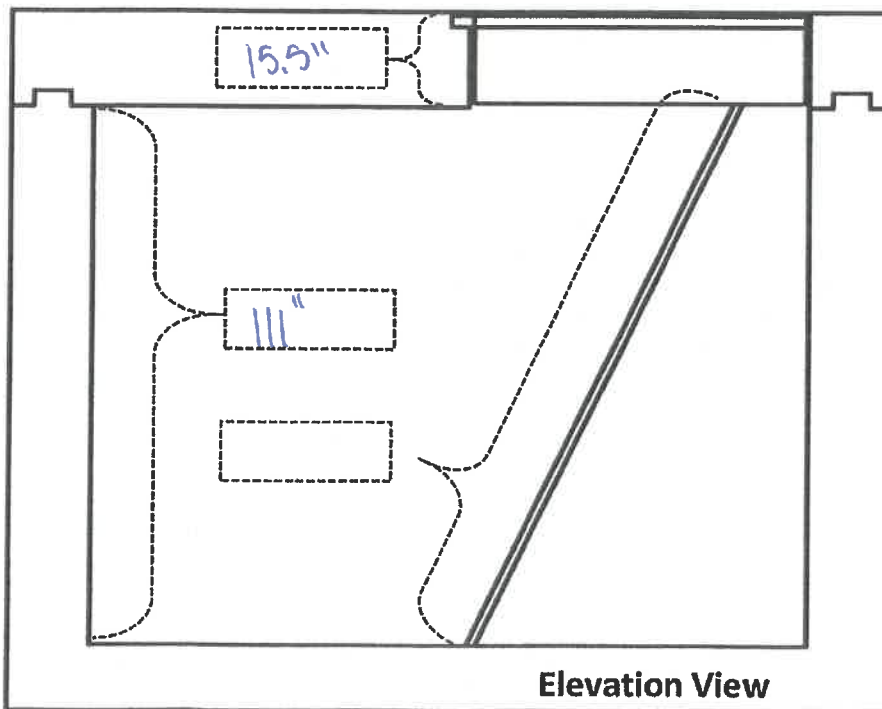
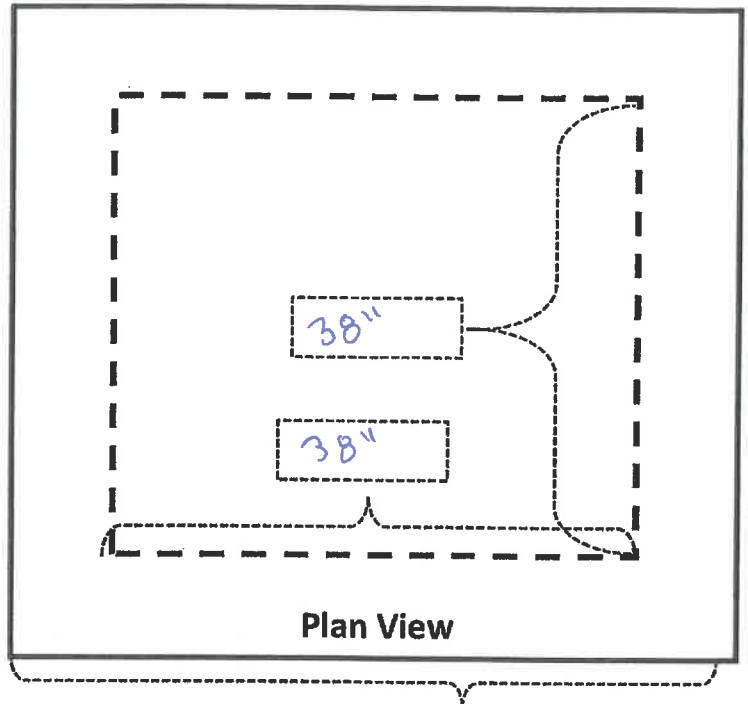

\*distance to equipment

# Handhole

Date: 02/27/2023

Type: Electric Comm FAA Honeywell

Infield: ES-10

Water: Yes No

Structure Number: HH-ES10-1A/L

Notes: Hinges to South

Designation: \_\_\_\_\_



65.5

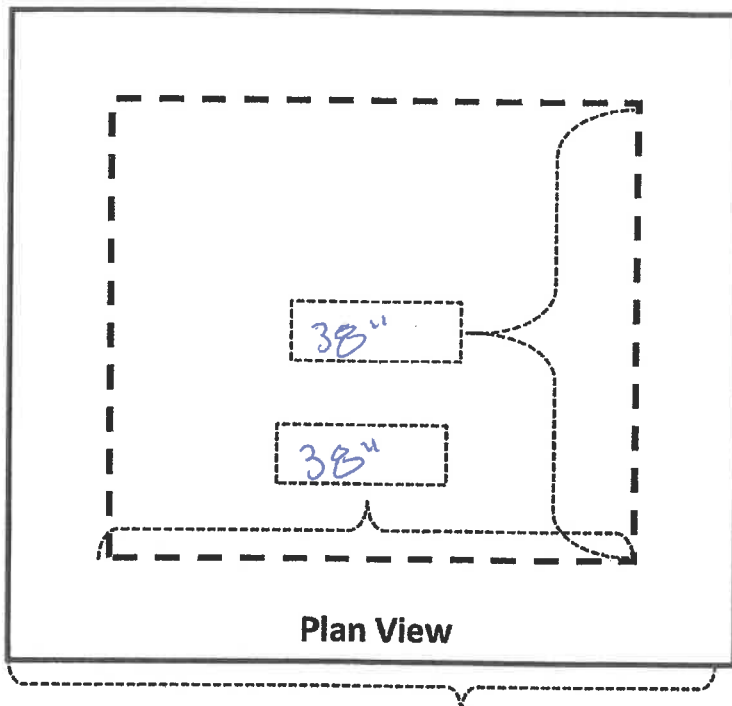

Plan View

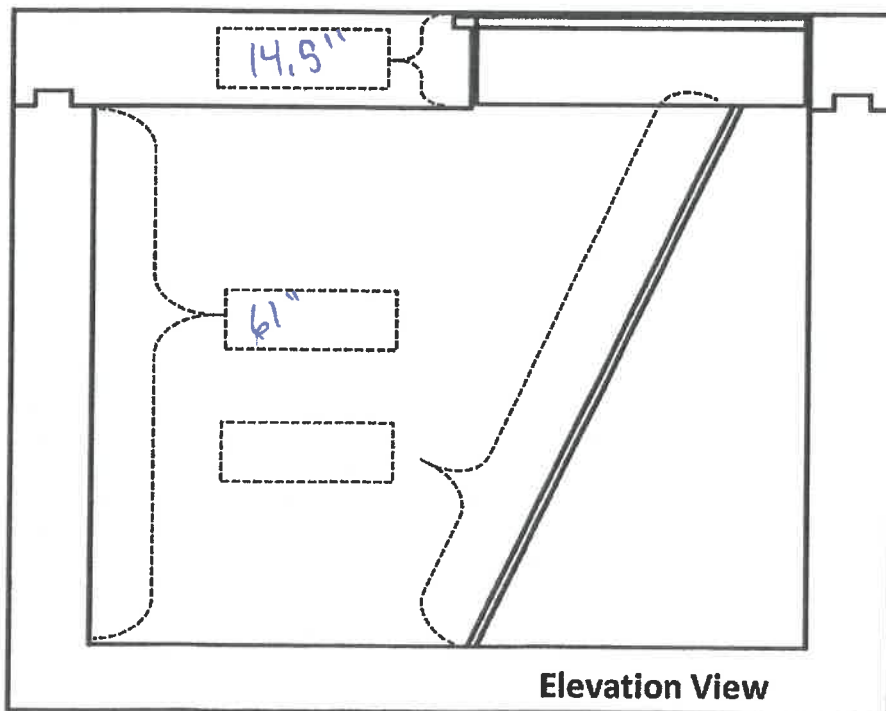

Elevation View

66

12.5

+/- 2'

\*distance to equipment

# Handhole

Date: 02/27/2023

Type: Electric Comm FAA Honeywell

Infield: ES-10

Water: Yes No

Structure Number: HH-ES10-2A/L

Notes: Hinges to South

Designation: \_\_\_\_\_

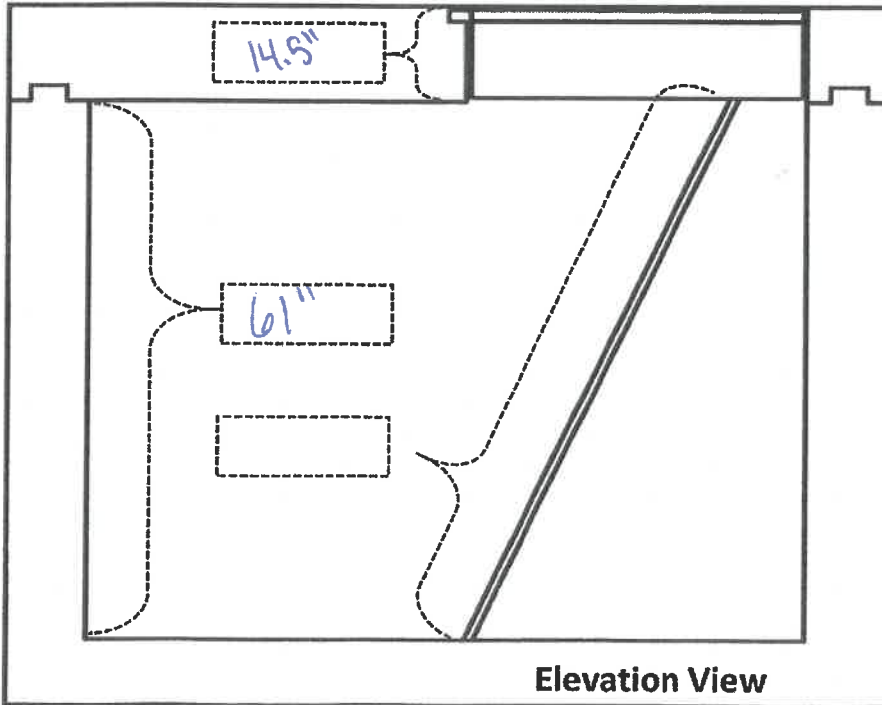
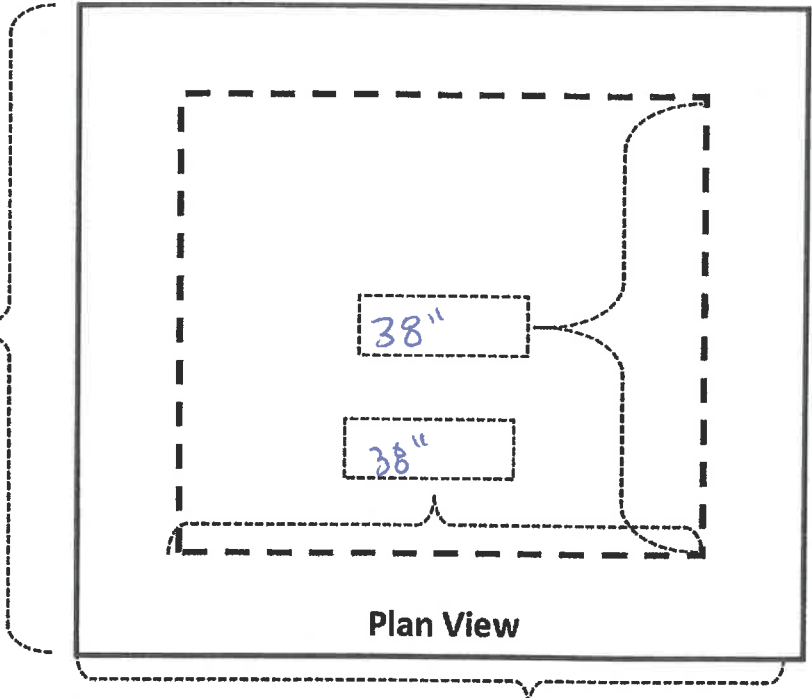

**Handhole**

Date: 02/27/2023

Type: Electric Comm FAA Honeywell

Infield: FN9

Water:  Yes  No

Structure Number: HH-FN9-2A/L

Notes: Hinged on North

Designation: \_\_\_\_\_

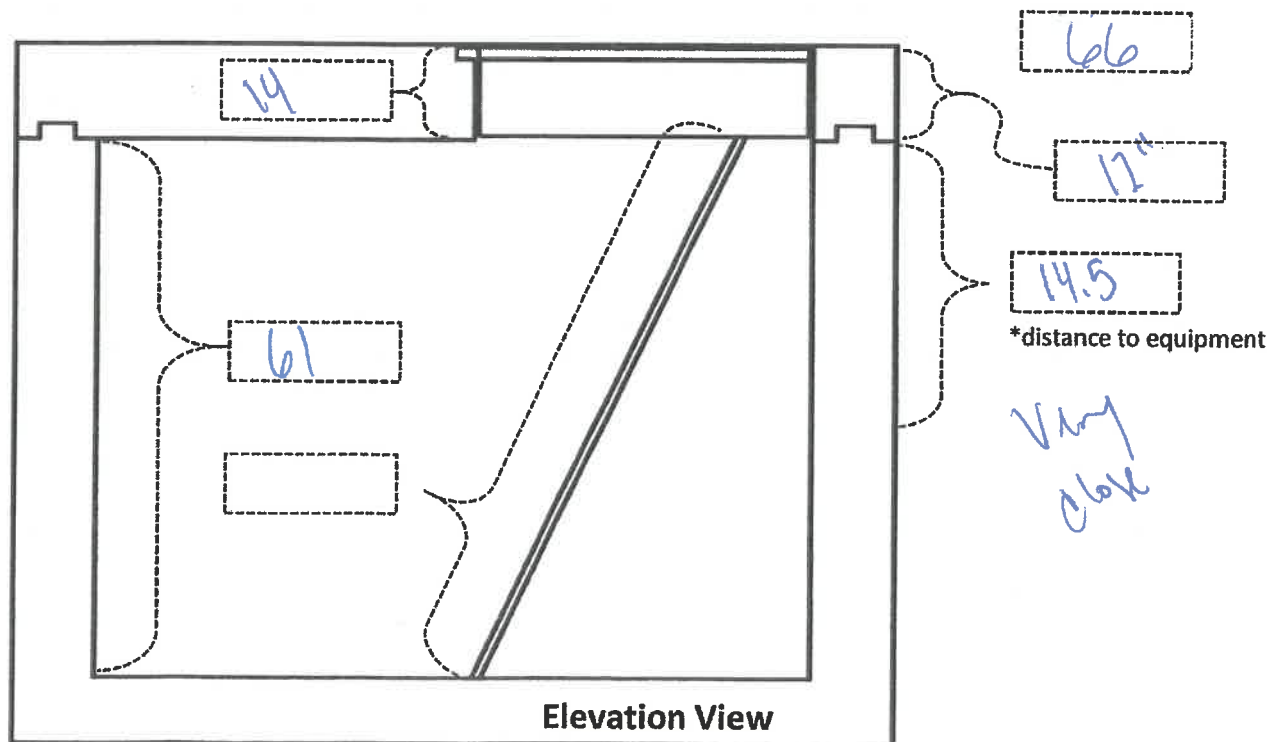
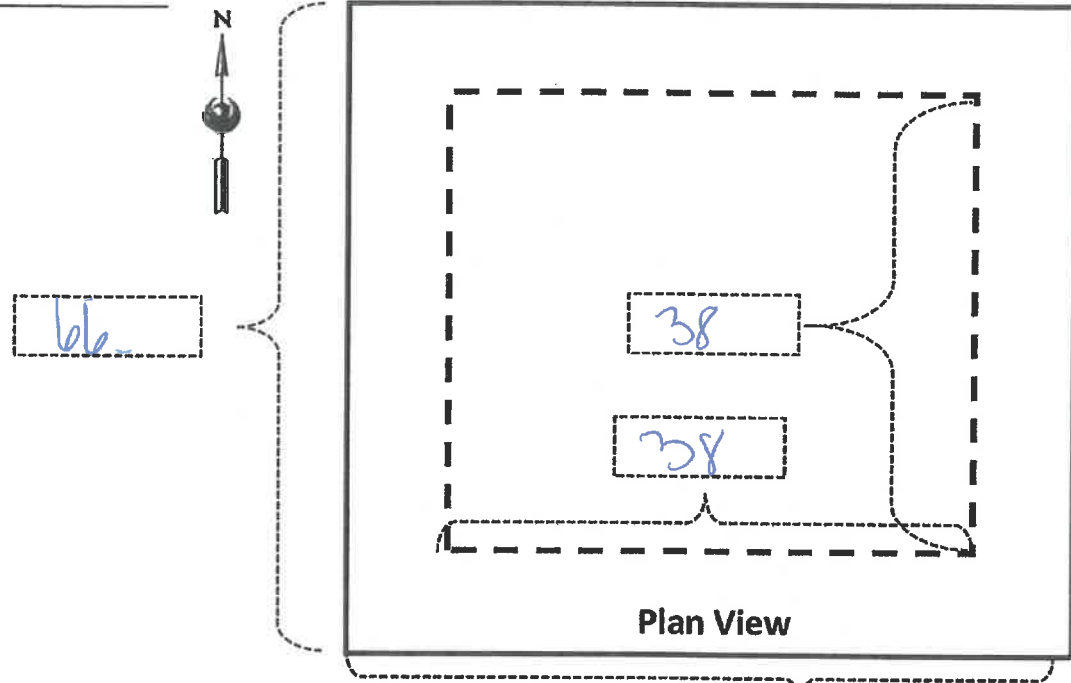

Handhole

**Handhole**

Date: 02/27/2023

Type: Electric Comm FAA Honeywell

Infield: FN9

Water: Yes No

Structure Number: HH-FN9-1-A/L

Notes: Hinge on South

Designation: \_\_\_\_\_

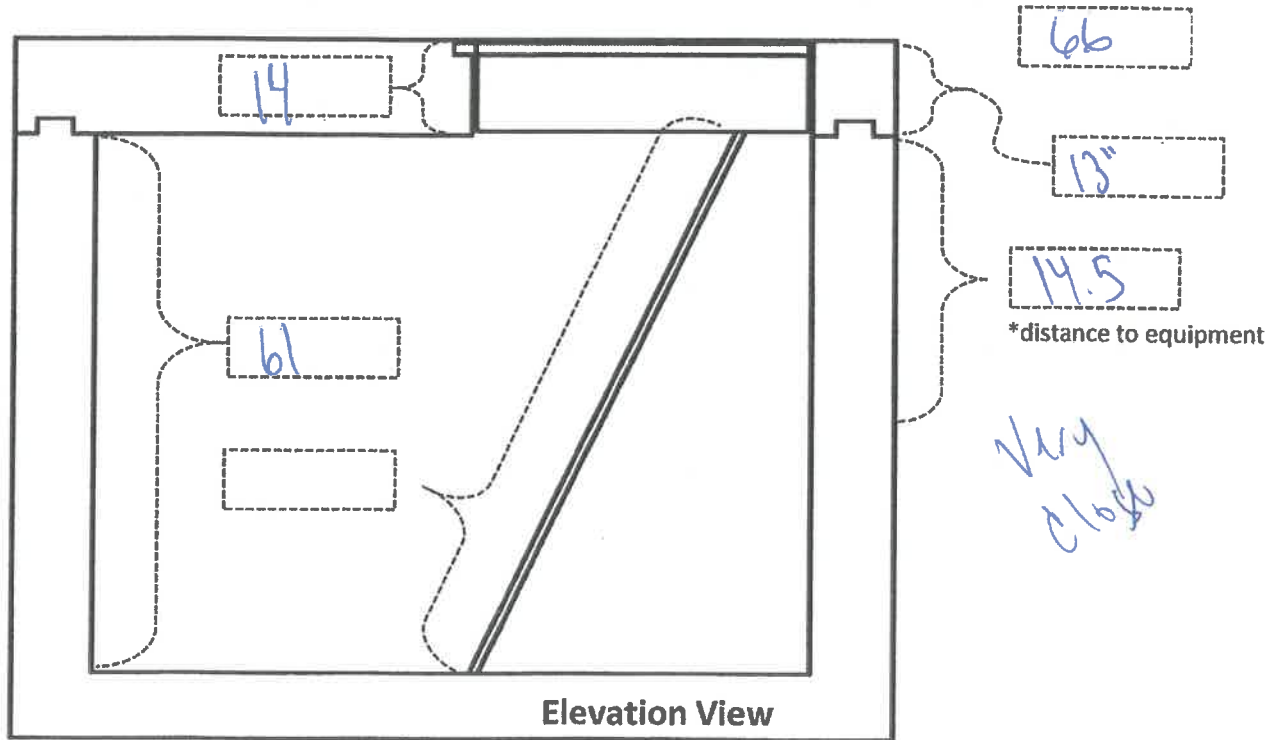
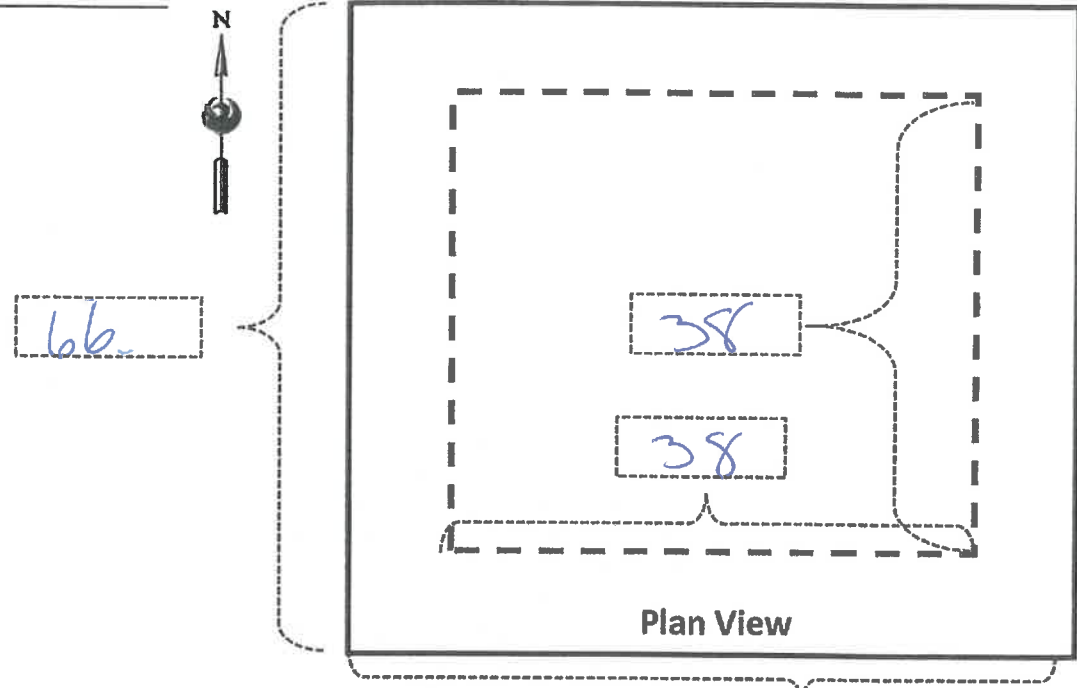

Handhole

**Handhole**

Date: 02/27/2023

Type: Electric Comm FAA Honeywell

Infield: FN9

Water: Yes No

Structure Number: "Power" in middle of FN9

Notes: 38" Hinge on North

Designation: \_\_\_\_\_

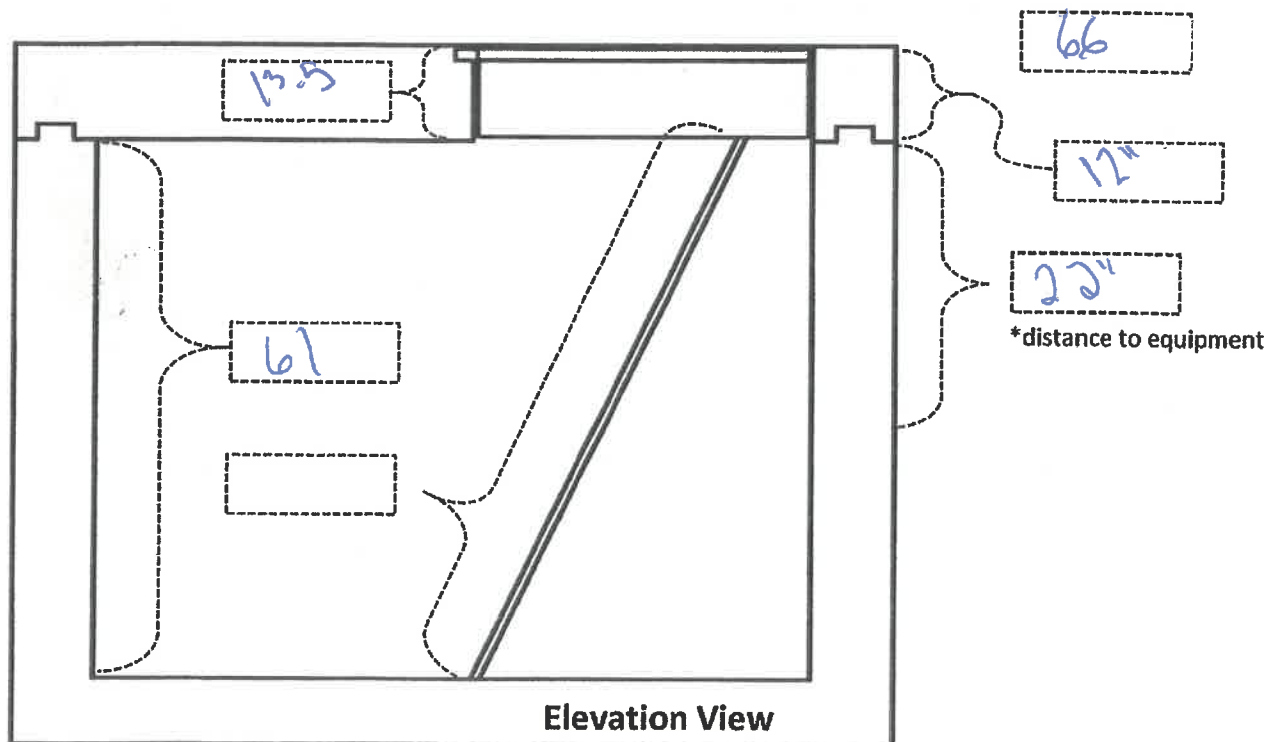
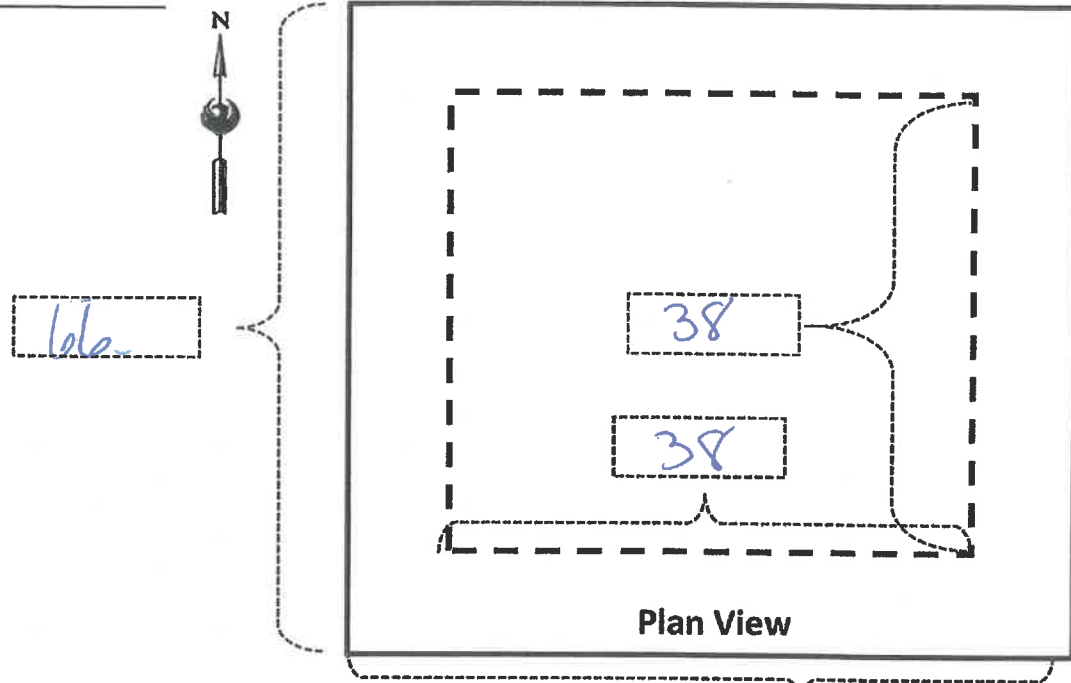

Handhole

# Handhole

Date: 02/27/2023

Type: Electric   Comm   FAA   Honeywell

Infield: FN-10

Water: Yes   No

Structure Number: "Power" Near F-105ga

Notes: Hinged on North

Designation: \_\_\_\_\_

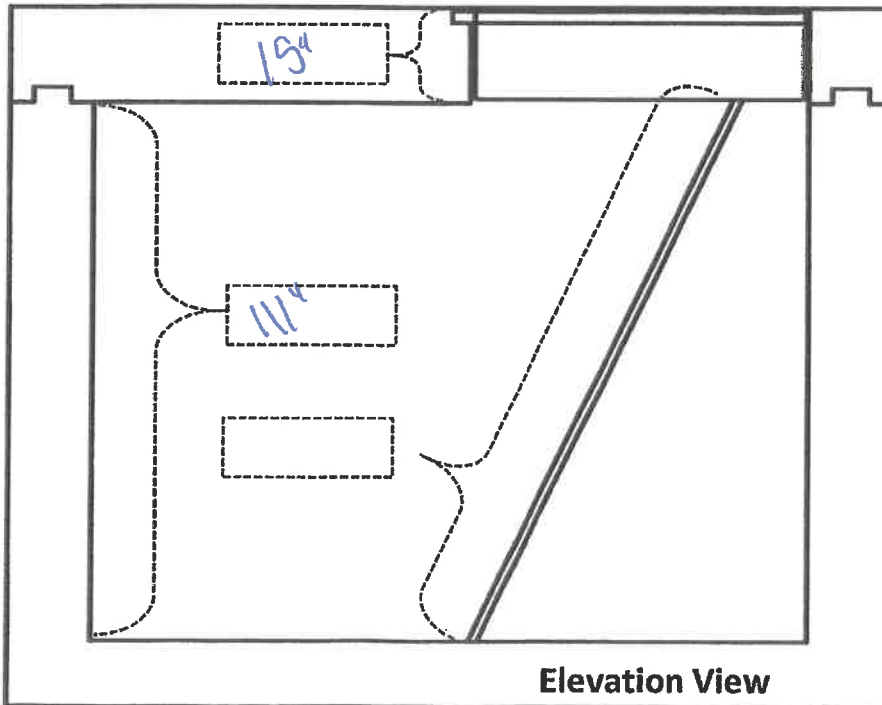
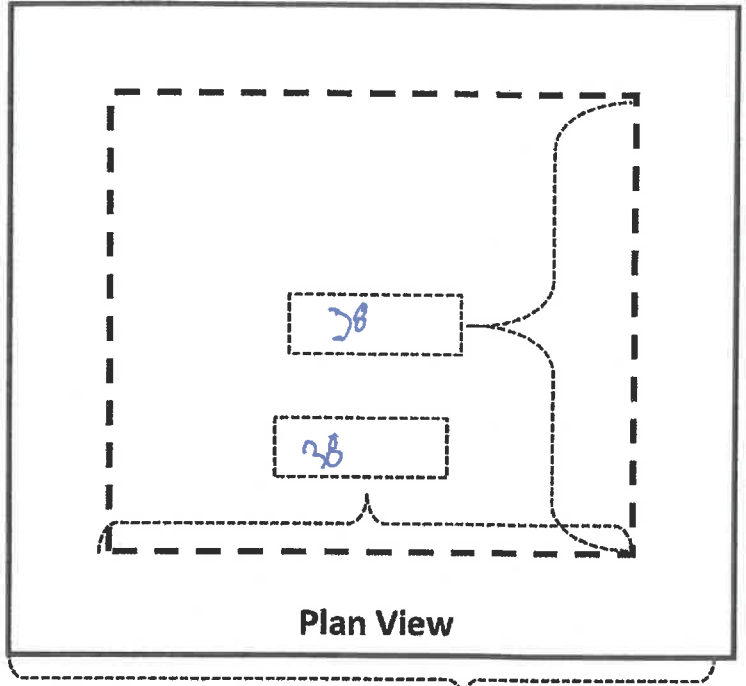

\*distance to equipment



**Handhole**

Date: 02/27/2023

Type: Electric Comm FAA Honeywell

Infield: FN-10

Water: Yes No

Structure Number: HH-FN10-1A/L

Notes: Hinge on South

Designation: \_\_\_\_\_



66"

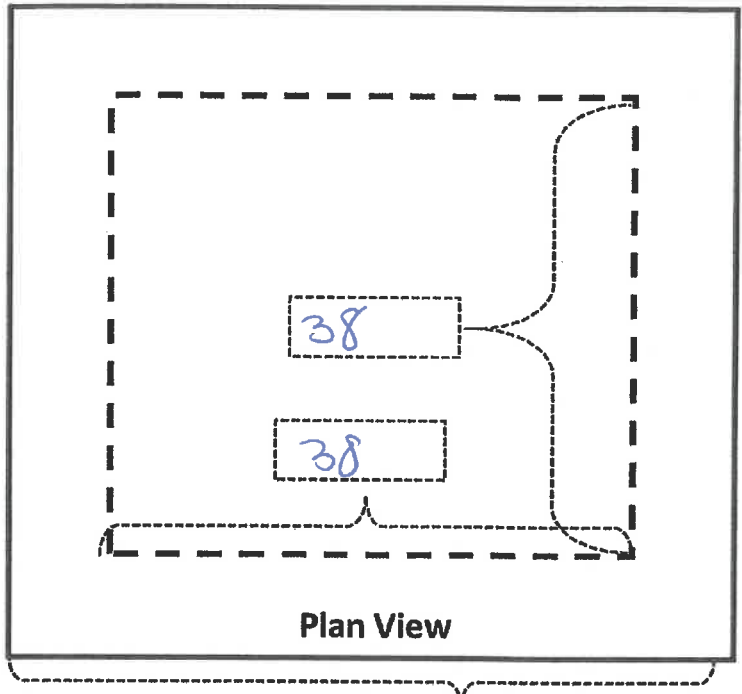

Plan View

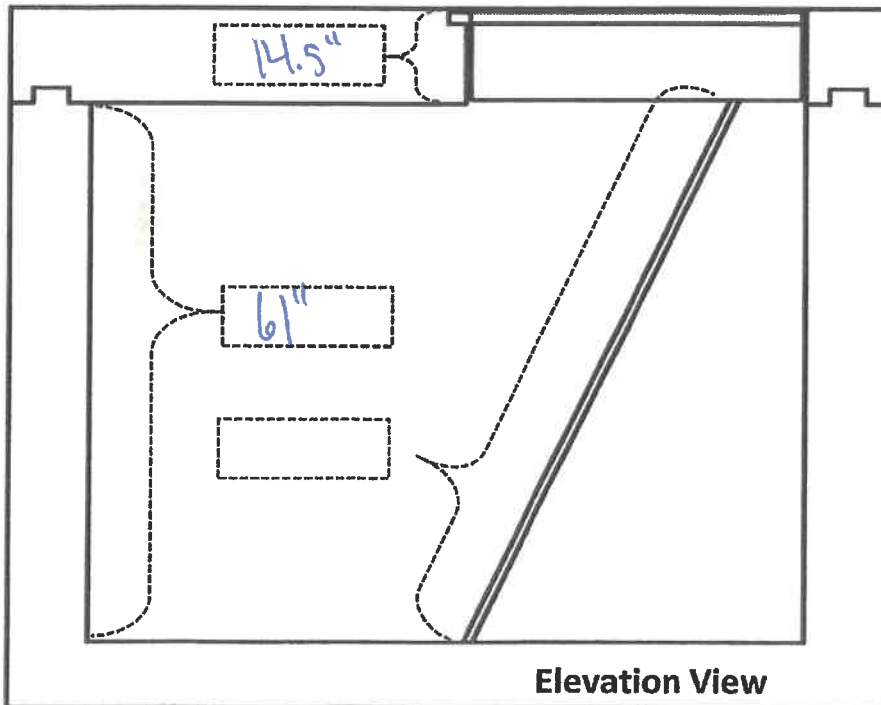

Elevation View

66"

13"

15.5'

\*distance to equipment

Very close

**Handhole**

Date: 02/27/2023

Type: Electric Comm FAA Honeywell

Infield: FN10

Water: Yes No

Structure Number: HH-FN10-3-A/L

Notes: Hinge on South

Designation: \_\_\_\_\_



66

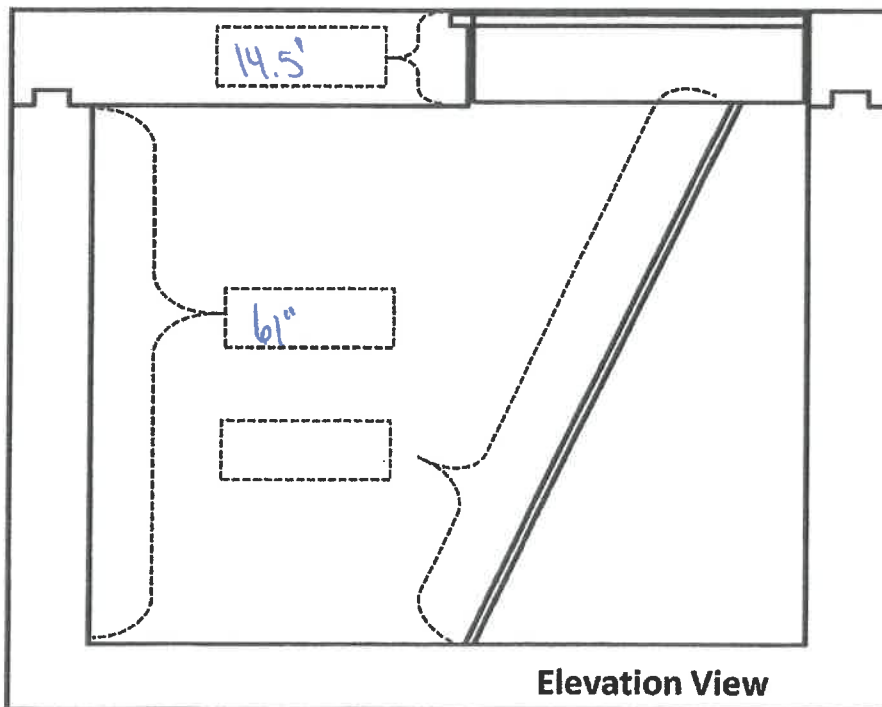
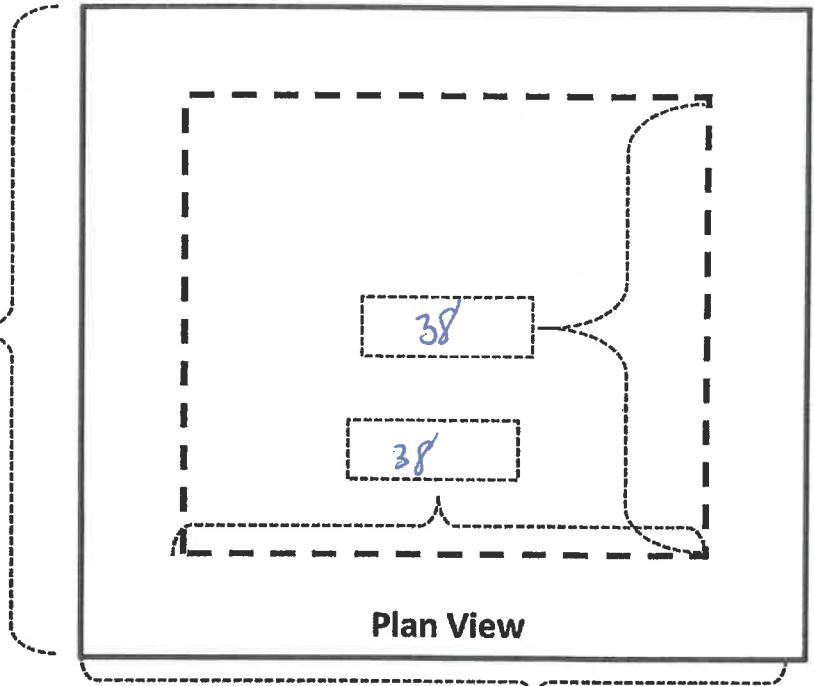

66

12"

15"

\*distance to equipment

*Very close*

**Handhole**

Date: 02/27/2023

Type: Electric Comm FAA Honeywell

Infield: FN-10

Water: Yes No

Structure Number: HH-ENID-2-A/L

Notes: Hinge on South

Designation: \_\_\_\_\_



66"

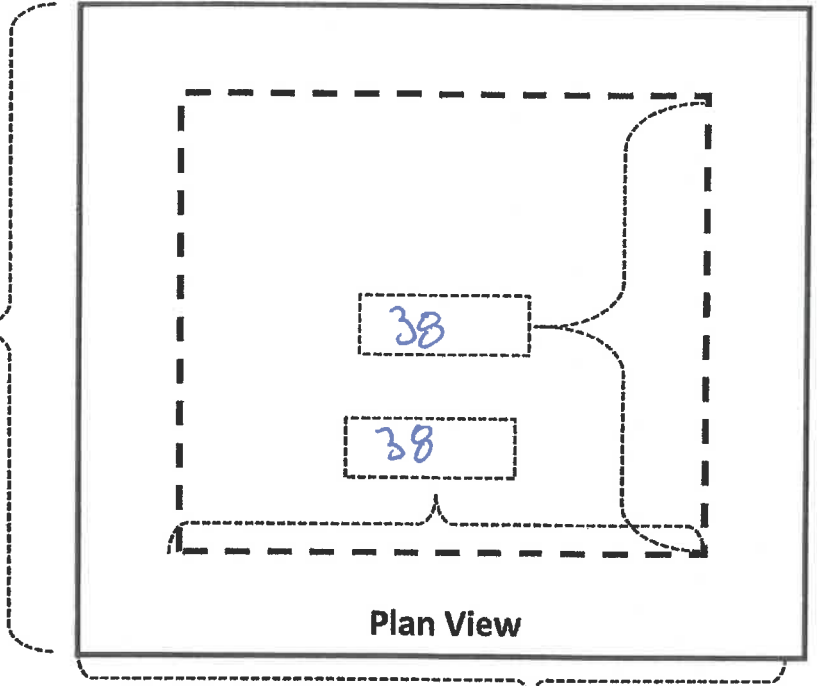

**Plan View**

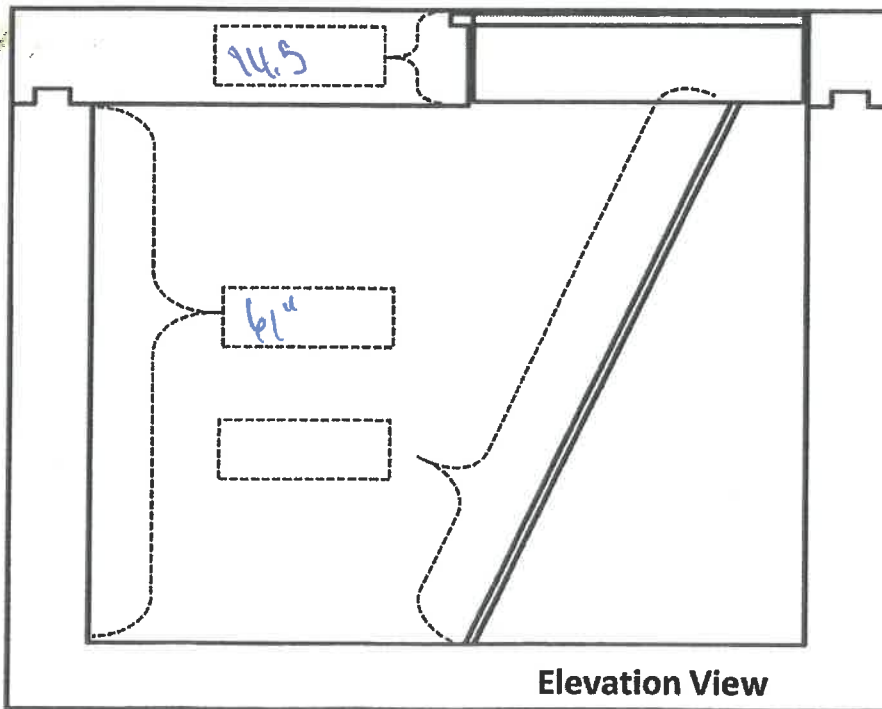

**Elevation View**

66"

12"

21.5"

\*distance to equipment

**Handhole**

Date: 02/27/2023

Type: Electric Comm FAA Honeywell

Infield: FN-10

Water: Yes No

Structure Number: Unmarked "Power"  
Near HS Sign

Notes: Huge on North

Designation: \_\_\_\_\_

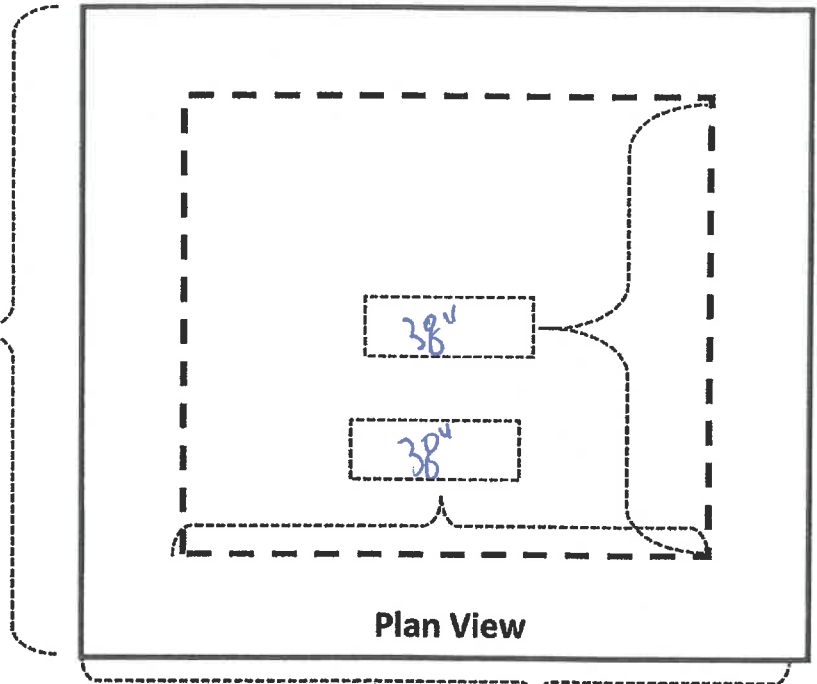

**Plan View**

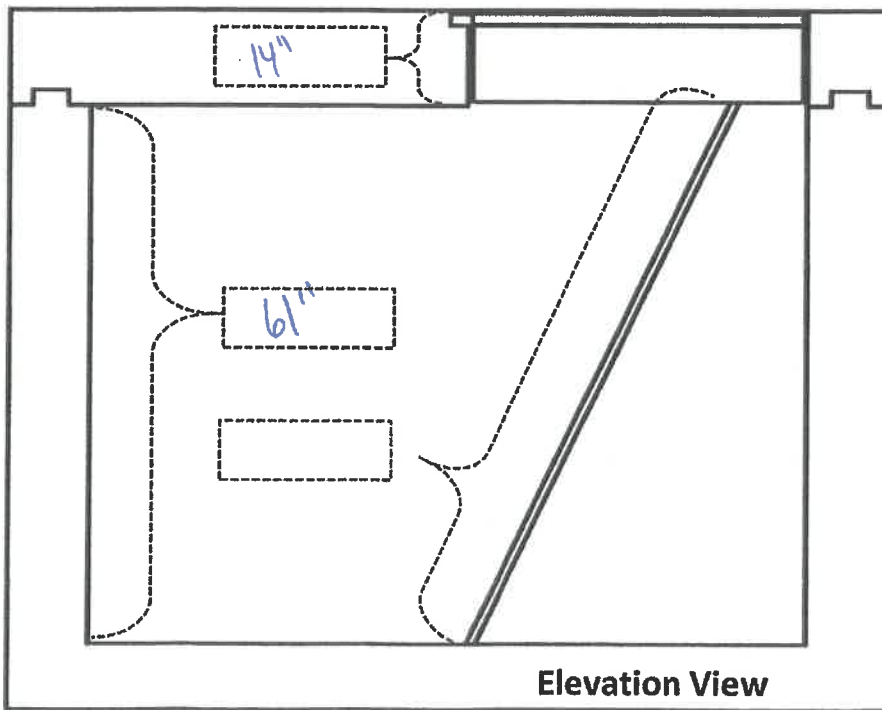

**Elevation View**



\*distance to equipment

**Handhole**

Date: 02/27/2023

Type: Electric Comm FAA Honeywell

Infield: E-9

Water: Yes No

Structure Number: MH-ES9-1C comm

Notes: Light water / possibly rain

Designation: \_\_\_\_\_



99.5"

Lid opens to west. Hinges on west side

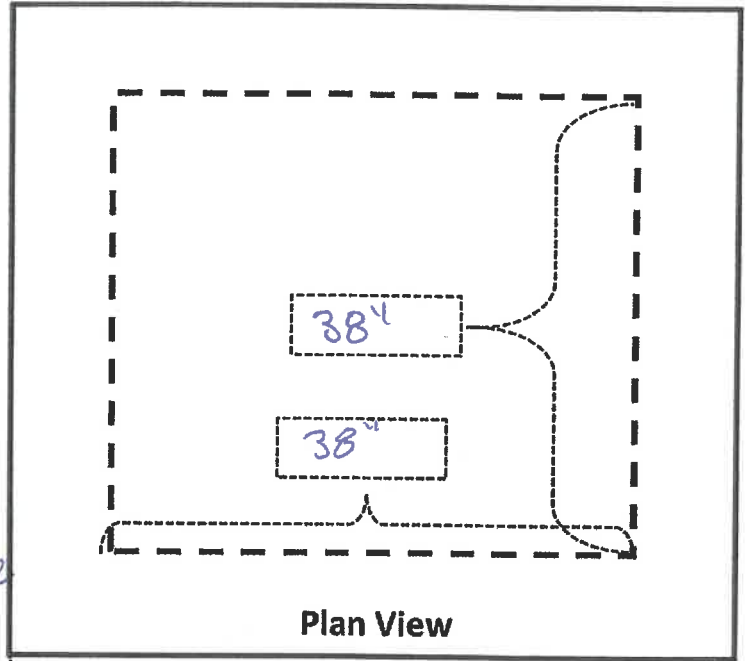

Plan View

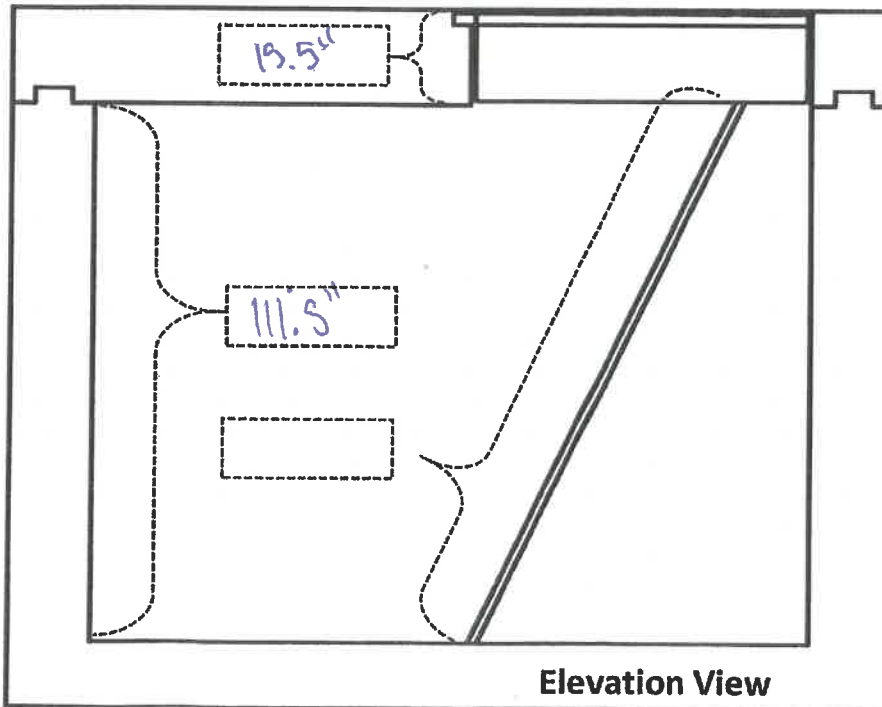

Elevation View

114"

13"

+1.4'

\*distance to equipment